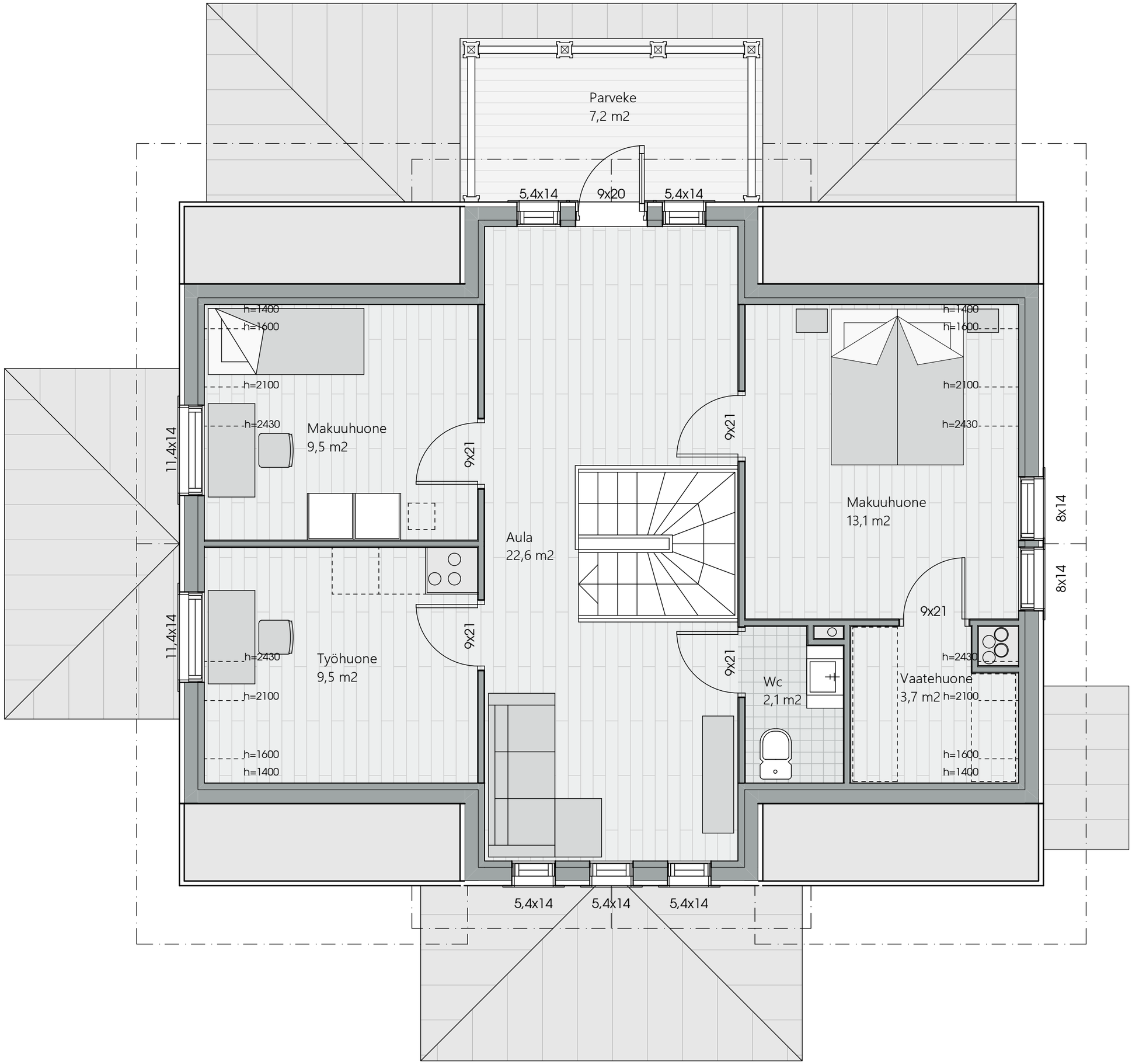
Parveke
7,2 m2
5,4x14
9x20
5,4x14
h=1400
h=1600
h=2100
h=2430
Makuuhuone
9,5 m2
11,4x14
9x21
Aula
22,6 m2
9x21
Makuuhuone
13,1 m2
8x14
8x14
9x21
11,4x14
h=2430
Työhuone
9,5 m2
h=2100
h=1600
h=1400
9x21
Wc
2,1 m2
Vaatehuone
3,7 m2
h=2430
h=2100
h=1600
h=1400
5,4x14
5,4x14
5,4x14